R Sag.
50
Ve
947

1947

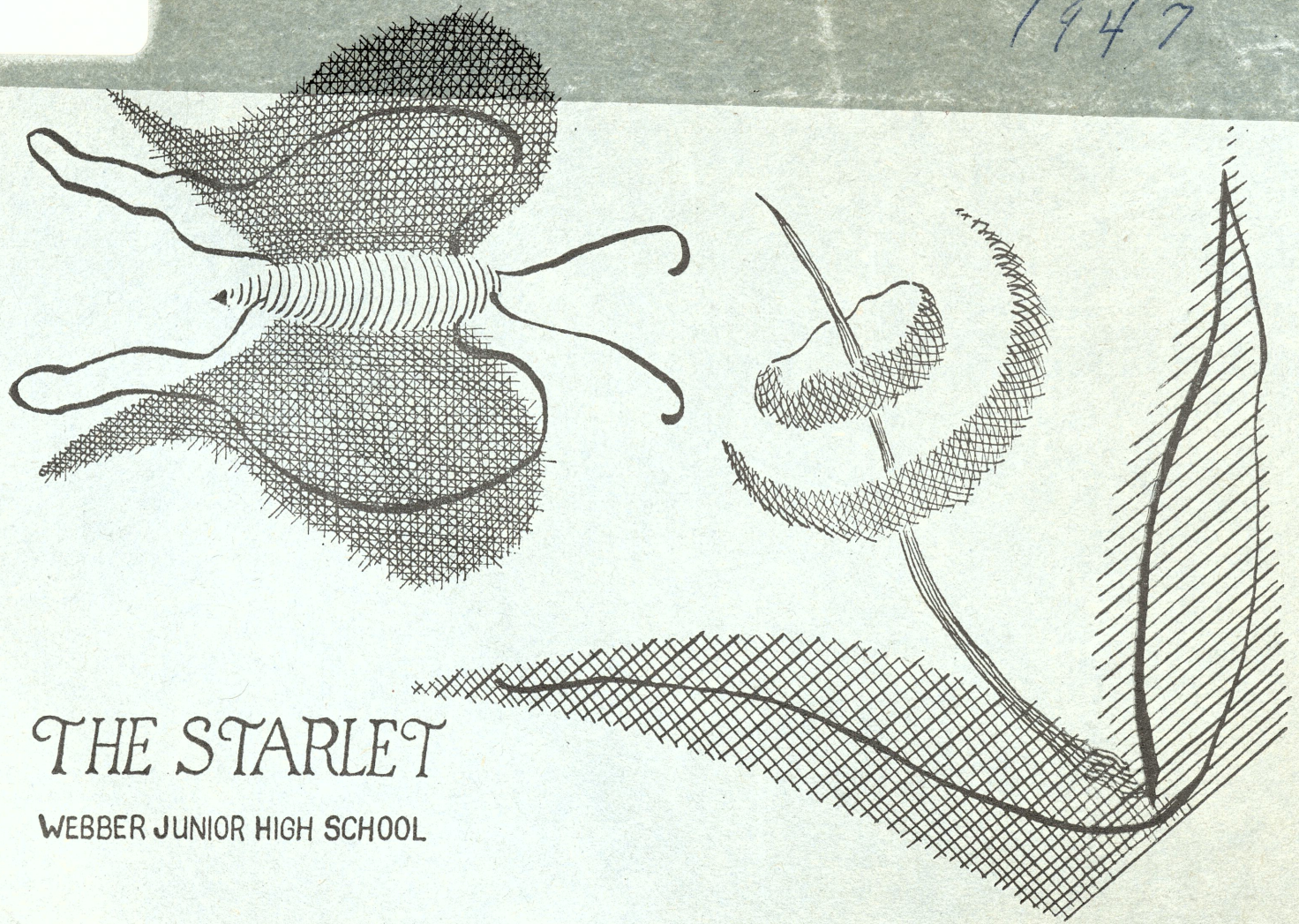

# THE STARLET

WEBBER JUNIOR HIGH SCHOOL

# THE WEBBER STARLET

of

## WEBBER SCHOOL

Saginaw, Michigan

Vol. I

June 10, 1947

PUBLIC LIBRARIES OF SAGINAW

SEP 23 2009

HOYT MAIN LIBRARY
505 JANES
SAGINAW, MI 48607

# THE FACULTY

## Practical Arts

Clothing—Mrs. Ellen Somers

Foods—Mrs. Florence A. Black

General Metal—
Mr. Melvin Jungerheld

Mechanical Drawing—
Mr. J. G. Heimberger

Woodwork
Mr. C. J. Watson

## Music

Mr. Donald Carlson

Mr. John Elwell

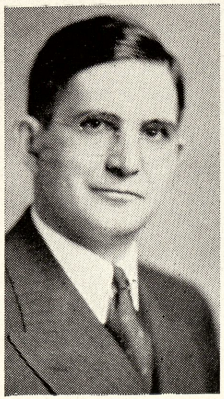

**Mr. A. B. Haist**

Principal

## Librarian

Miss Marie Landskroener

## Social Studies

Mrs. Gladys Levi

Mr. Henry Holland

Mr. Leonard Soper

Miss Ann Walther

Mrs. Louise Wells

## Physical Education

Miss Margaret Kaufmann

Mr. W. S. McMullen

## English and Latin

Mrs. Carrie Cartwright

Miss Mildred Costa

Mrs. Mabel DeFere

Miss Irene M. Ridge

## General Science

Mr. Robert Speer

## Mathematics

Miss Marie M. Barth

Mrs. Ann Bricker

Mrs. Anna VanWelde

Mrs. Rebecca Wetmore

## Art

Miss Margaret Hunter

Miss Marjorie Johnson

## Commercial

Mrs. Helen Pruyne

## Secretary

Miss Margaret Gooding

# SCHOOL SONG

1. To Webber School we ever will
be true!

May every heart to the Maroon
and Gold be ever faithful;

Long live her fame!

Tho' in years we part forever,

Let us to Webber School be
always true!

2. Then while our hearts for thee
beat fond and true,

Thro' life we'll go with mem'ries
clear of the golden days,

While praises we'll sing

Which will echo thro' the ages:

Then for dear Webber make the
echoes ring!

# 9A CLASS BANQUET

## MENU

Roast Beef — Mashed Potatoes

Gravy

Glazed Beets — Buttered Rolls

Relishes

Ice Cream — Cake

Milk

## 9A BANQUET PROGRAM

Toastmaster — Harold Shafer

Webber School Song

Hog Waller Gang . . . . . Jean McHaney
Arlene Yankauskas
Virginia Kwapis
Mary Gilmour

Cello Solos —

"Valse Triste", "Adagio" . . . . Mr. Donald Carlson
Piano Solo — "Down South" . . . . . Joycelynn Dorr
"After Graduation Day" . . . . . Joan Shempp

Trumpet Solo —

"Drink To Me Only With Thine Eyes" . . Shirley Cox

9
A

3 1390 01407 5319

9
A

# NINTH GRADE

Amy, Juanita
Anger, James
Antoniewski, Josephine
Ardinovich, Ronald
Armstrong, Douglas
Aspin, Jerry
Barber, Jack
Barber, Robert
Barnett, Violet
Barowski, Marie
Beamish, Jack
Beckman, Jerry Lou
Beebe, Vernon
Bershing, David
Boettcher, Richard
Bohl, Richard
Bolger, Sally
Bonner, Ronald
Brady, Rose Marie
Brasseur, Kathleen
Brasseur, Shirley
Brothers, Hazel
Bryce, Hazel
Buck, Ruth
Bull, Arthur
Byerley, Jack
Campbell, Barbara
Cawley, Jim
Cawley, Tom
Check, Paul
Church, Gerald
Cichowski, John
Cox, Shirley
Creller, Bill
Crossen, Bonnie
Darling, Duane
Dashner, Jacqueline
DeLavern, Clair
Denno, Donna
Dorr, Joycelynn
Doyle, Daniel
Douville, Lorraine
Duby, Luella
Dudock, Victoria
Duquette, Bonnie
Ecker, Gloria
Egbert, Robert
Eichler, Marlene
Farrand, Donald
Farrand, Jim
Felton, Arthur
Ferguson, Bob
Fetting, Hans
Fiyak, Walter
Floyd, Bud
Fobear, Dick
Foster, Mary
Frey, Charles
Frost, Bonnie
Galinski, Chester
Garczynski, Frank
Gary, Ruth
Gasorowski, Robert
Gendron, Theodore
Gifford, Shirley
Gilmour, Mary
Giltrop, Helen
Giltrop, Joe
Glavanovich, Robert
Godwin, Duane
Griffith, Joanne
Habke, Patricia
Ham, Joan
Harmon, Howard
Harnden, Don
Harper, Robert
Harris, Frank
Hayes, Shirley
Hoffman, Evelyn
Hopkins, Shirley
Horning, Wilfred
Howard, Evelyn
Huff, Delores
Huff, Lyle
Illikman, John
Iverson, Harriett
Jablonski, Valeria
Jankowski, Rita
Jarlock, Robert
Johnson, Delight
Johnson, Gerald
Jones, Arlene
Jones, Rose Marie
Kelly, Beverly
Kinasz, Joseph
Kinney, John
Kissane, Donna
Klimkiewicz, Alfred
Kloc, Theresa
Knapp, Gerald
Knisley, Carol
Kolhagen, Geraldine
Koviac, Jerry
Kretz, Beverly
Kurek, Dorothy
Kwapis, Don
Kwapis, Virginia
LaBeau, Dale
LaShance, Howard
Lee, Robert
Leggitt, Betty
Lewis, Mildred
Lindsay, Elizabeth
Mahar, Mary
Manchester, Kenneth
Markey, Joan
Marks, Bill
Martin, Howard
Mauro, Iina
Massey, Richard
McCoy, George
McDonald, Richard
McHaney, Jean
McIntyre, Arthur
McLean, James
McWilliams, Irving
Mielke, Jane
Miller, Betty
Miller, Carl
Miller, Charles
Miller, Shirley
Moore, Richard
Morgan, Donovan
Morin, Joyce
Munson, Andrew
Munson, Mildred
Naylor, Helen
Nicewicz, Sophie
Nichols, Jerry
Nicholson, Joyce
Obuchowski, Robert
O'Connor, Charles
Oldeck, Tom
Owen, Rolland
Pagel, Kenneth
Parker, Jocqueline
Parth, Floyd
Partlow, Donna
Pfund, Donald
Piotrowski, Sophie
Pococke, Donald
Poling, Phyllis
Ponichtera, Aloysius
Popp, John
Proctor, Bertha
Proctor, Virginia
Rabie, Betty
Rambo, Robert
Ramsden, Gerald
Raycraft, Dale
Reeves, Wilma
Remster, Duane
Remyszewski, Dolores
Richards, Tom
Richmond, Merle
Richey, Marie
Riedy, Patsy
Robins, Jo Ann
Robison, Donald
Roenicke, Jean
Rose, George
Ruby, Bonnie
Rutkowski, Jean
Rydel, Delphine
Salak, Anna
Sawatzki, Nolan
Scheffler, Norman
Schempp, Joan
Schmidt, Ronald
Schmidt, Shirley
Schuette, Dorothy
Scott, Winifred
Seder, Hedford
Shafer, Harold
Sims, Billy
Siancik, Ronald
Slater, Edwin
Smith, Donald
Socha, Alfred
Shoup, Lois
Spencer, Gordon
Spencer, Joyce
Stadnikia, Don
Strauch, Barbara
Stricker, Evelyn
Symons, Tom
Taggert, Richard
Thieme, Emeline
Thompson, Erwin
Thompson, Lois
Thompson, Lorraine
Tiedeman, George
Tilot, Tom
Truckner, Shirley
Tuke, Barbara
Turner, Russell
Vance, Joanne
VanWormer, Dale
Venable, Floyd
Vervoort, Vincent
Voelker, Ruth Ann
Waite, Barry
Walle, Donald
Wascher, Virgil
Washabaugh, William
Wells, Louis
White, Dale
Whyte, Marie
Williams, Merrill
Wortley, Duane
Wright, Elspath
Wydra, Helen
Yankauskas, Arlene

# NATIONAL HONOR SOCIETY

The Webber School has joined the National Honor Society this spring. A constitution has been drawn up and adopted by the honor students. "Eight A" students who have earned a **B** average will be considered as nominees for awards next year, but no awards will be given below the ninth grade.

The "9 A" class of 1947 will receive a National Honor pin at the "9 A" assembly on June 13 at Webber School.

## HONOR STUDENTS

James Cawley
Shirley Cox
Bonnie Crossen
Joycelyn Dorr
Lorraine Douville
Mary Foster
Bonnie Frost
Shirley Hayes
Evelyn Hoffman
Shirley Hopkins
Evelyn Howard
Lyle Huff
John Illikman
Valeria Jablonski
Beverly Kelly
Donna Kissane
Theresa Kloc
Betty Leggitt
Mary Mahar
George McCloy
Jean McHaney
Arthur McIntyre
Jane Mielke
Betty Miller
Mildred Munson
Joyce Nicholson
Robert Obuchowski
Jacqueline Parker
Donna Partlow
Jo Ann Robins
Jean Roenicke
Delphine Rydel
Shirley Schmidt
Winifred Scott
Barbara Strauch
Emeline Theime
Lorraine Thompson
Barbara Tuke
Barry Waite
William Washabaugh
Helen Wydra

# CLASS PROPHECY

June 10, 1957 was a great day for Miss Jean McHaney. It was her last day at the Glamour Heights School in Tampa, Florida, where she had been teaching for a full term. Miss McHaney had planned to leave on this day for two weeks' vacation in Bermuda. She rushed excitedly to the Richard Bohl Airport expecting to his job as hotel clerk in one of Bermudd's largest hotels.
Jean was very surprised to find herself next to Robert Egbert, who was returning to his job as hotel clerk in one of Bermudas largest hotels.

As might be expected Robert and Jean began talking about their 9th grade class at Webber Junior High School. Robert said thoughtfully:

"I wonder what they are all doing?"

Jean answered, "I can't account for everyone, but now and then I do hear some news about someone."

"I do know Patricia Bryce has such a wonderful beauty salon. Among her patrons are Don Pococke, the famous track star, and Winifred Scott who is now a Metropolitan Opera Star. Beatrice has the best operators to be found anywhere — Kathleen Brasseur, Gloria Ecker, Nina Mauro and Lois Thompson."

"Last winter while motoring through Florida I met Jerry Ramsden, who is one of those daredevils riders in the circus. So far he hasn't broken his neck."

"Did you hear about Lorraine Douville's emergency appendectomy just when she was to make her debut at Carnegie Hall? She was rushed to the hospital where Dr. Jo Ann Robins assisted by Dr. Joycelynn Dorr performed the operation. Lorraine was helped on the road to recovery by Nurse Harriet Iversen and Nurse Mary Mahar."

"In my journeys through Florida I met Bob Obuchowski and Gordon Spencer who were the shining stars of the Detroit Tigers in the Grapefruit League."

"You heard about Shirley Cox's band losing all its instruments much to the delight of rival band leader, Barbara Strauch. Shirley was so upset she hired the best detective in the country to detect them — Barbara Campbell."

"A while ago there was news of an up and coming lawyer in town. Everyone said he was so cute. I was very curious until I found out he's a she and none other than Shirley Schmidt. Shirley is so busy she has hired twenty capable secretaries to help her, including Lois Shoup, Barbara Tuke, Valeria Jablonski, Evelyn Howard and Virginia Kwapis. Beverly Kelly was Shirley's private secretary, but has had a job offered to her from a rich, handsome, young business man. I don't blame her for taking it."

"Reading Hans Fetting's gossip column in the New York Times I noticed that Joan Schempp is singing in Broadway's newest musical comedy hit. Duane Remster is her accompanist, and Jean Roenicke is responsible for the lovely stage settings."

"From Hans, the gossip columnist, comes the news that Merrill Williams is now chief life guard at Coney Island. Merrill was hired because of his remarkable record at Webber School.

"From Jerry Koviac I learned about Arthur McIntyre's new store. It is one of the show places of New York planned by Louis Wells and Ken Pagel. Arthur's store specializes in gowns designed by Shirley Brasseur and Bonnie Crosson.

"From Don Pfund in New York comes the news of one of the nation's most famous barbershop quartets: Robert Jarlock, (Frank Sinatra's understudy), Admiral Ken Manchester of the United States Navy, Chester Galinski and Clair DeLavern, stars of the New York Yankees. Duane Godwin allows them the use of his shop to practice."

"Fasten your safety belts! We are about to land," said Stewardess Arlene Vankauskas. She had made an attempt to go through teachers' college, but ten years of the first term got awfully boring.

"Thanks for your news, Jean, about the Webber class of '47. Have more when next we meet."

Robert hopped into a Tilot Tire-less Taxi leaving Jean to enjoy her vacation in Bermuda.

# DO YOU REMEMBER

When Mac had lots and lots of heavy dark hair on the top of his head?

When Lorraine Douville fell in the creek on the farm?

When the big snow storms closed Webber for two days on two different occasions?

Shirley Cox walking down the hall without her violin case?

Some of the big lunches Mr. Soper used to smuggle into the building?

When Paul Check wasn't on a Webber ball team?

When Mr. Haist and Miss Pattinson rode in a surrey with a fringe on top?

We could **Frey Ham** for supper if **Popp** didn't get a **Buck**?

That a certain English teacher was accused of turning in the fire alarm?

How excited we were when the King and Queen for the Band Boost were announced and the winners were Chester Galinski and Joan Schempp; Clair DeLavern and Joanne Vance?

Mary Gilmour was celebrating Saint Patrick's Day by the "Wearing of the Green?"

We might **Anger** the **Robins** or **Martin** while hurrying to **Church** with a **White Rose** and a **Bonnie Violet** before the **Frost 'Knapped** them!

When Kenneth Pagel and Donna Denno **weren't** walking the halls together?

When Arlene Yankauskas wasn't laughing and talking?

When we could look at the **Kloc**, open the **Dorr**, and **Waite** for the **Barber?**

When sweet **William** lost his heart and found it again in the Land of **Delight?**

**Ruby** and **Joyce** chased the **Bull** that went off in a **Huff** across the **Dale** to find **Kelly** the **Miller's Darling Brothers?**

When Emeline Thieme received anything but straight **A's** on her report card?

# AUTOGRAPHS

PUBLIC LIBRARIES OF SAGINAW
3 1390 01407 5319

PUBLIC LIBRARIES OF SAGINAW

SEP 23 2009

HOYT MAIN LIBRARY
505 JANES
SAGINAW, MI 48607